

Your home is with us... Call today for an Appointment (856) 854-5700

mmcrent.com

RiverView at Collingswood

**METROPOLITAN
MANAGEMENT
COMMUNITIES**



QUICK FACTS

213 Garfield Avenue
Collingswood, NJ

**Visit our website or contact
the property manager for
current rent amounts.**

Includes: Heat and Hot Water

*Enjoy the Cooper River setting and the
convenience of being near shopping,
restaurants, nightlife and theatres.*

*RiverView at Collingswood is minutes to
Center City Philadelphia and downtown
Collingswood, and close to the PATCO Line.*

- Newly renovated apartment homes
- Washer & dryer in every apartment
- Community pool
- Modern kitchens
- Balconies
- Spacious floorplans
- Hardwood floors
- Cats welcome
- Window treatments
- Off-street parking
- Professional on-site maintenance
- 24-Hour Emergency Service

ONE BEDROOM

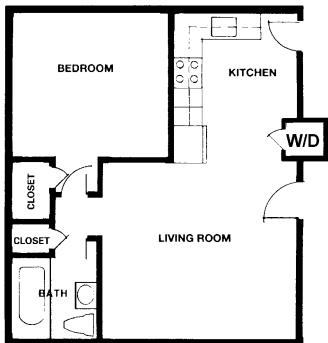

TWO BEDROOM

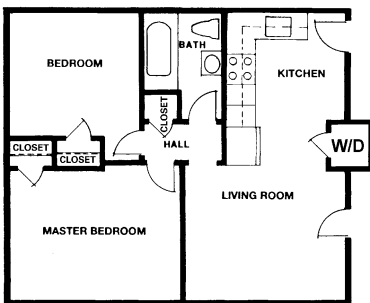

TWO BEDROOM W/ PORCH

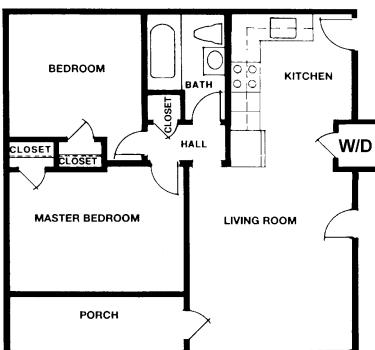

Directions to RiverView at Collingswood – Collingswood, NJ

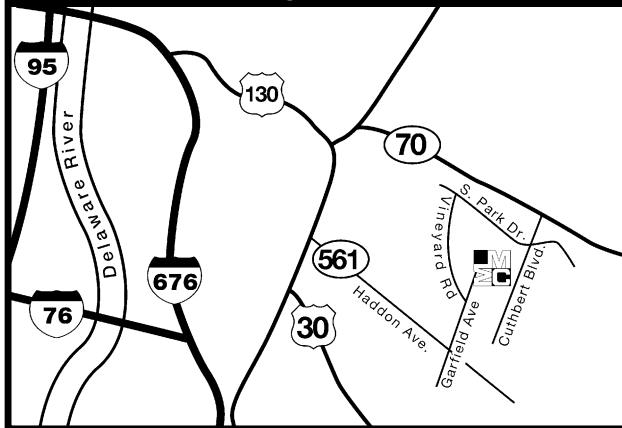

From Pennsylvania:

Take the Benjamin Franklin Bridge to Route 130 South. Head South on Route 561 (Haddon Avenue). Turn left on Garfield Avenue. Rental Center on the left.

From Cherry Hill, NJ:

Take Route 70 West to Cuthbert Boulevard South. Turn right on Cuthbert Blvd. Turn right on South Park Drive. Turn left on Vineyard Road. Turn left at Garfield Avenue. Rental Center on right.



**METROPOLITAN
MANAGEMENT
COMMUNITIES**