

Your home is with us... Call today for an Appointment (610) 668-2299

# mmcrent.com

## Narberth Hall

**METROPOLITAN  
MANAGEMENT  
COMMUNITIES**



### QUICK FACTS

**300 N. ESSEX AVENUE**

Narberth, PA

**Visit our website or contact  
the property manager for  
current rent amounts.**

*Enjoy the old world charm of this restored  
Tudor-style building conveniently located  
near shopping, restaurants, nightlife and  
theatres. Narberth Hall is minutes to  
Center City Philadelphia by car and  
2-blocks to the Narberth train station.*

- Art Deco interiors
- NEW kitchens
- Spacious floor plans
- Hardwood floors
- Cats welcome
- Laundry facilities
- Garage parking available
- Professional n-site maintenance
- 24-Hour Emergency Service

#### STUDIO

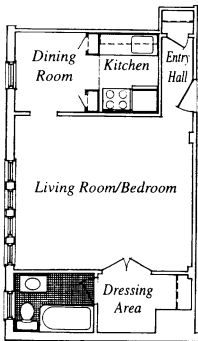

#### ONE BEDROOM

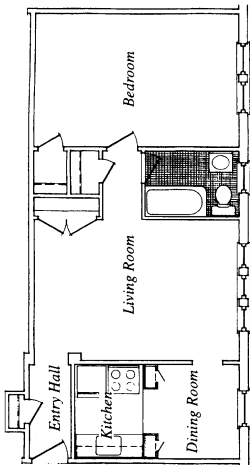

#### TWO BEDROOM

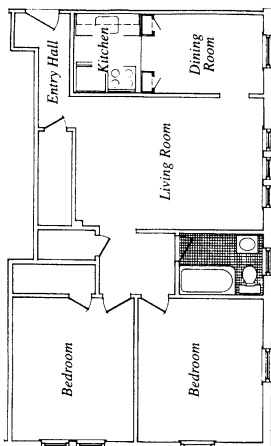

#### Directions to Narberth Hall – Narberth, PA

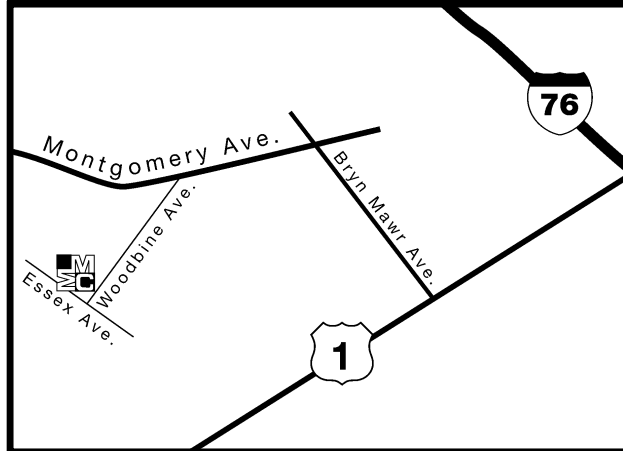

#### From Center City Philadelphia:

Take Schuylkill Expressway (I-76 West) to City Avenue (Route 1 South). Turn right onto Bryn Mawr Avenue. Turn left onto Montgomery Avenue. Turn left onto Woodbine Avenue. Turn right onto Essex Avenue. Community is on the left.



**METROPOLITAN  
MANAGEMENT  
COMMUNITIES**